

Vehicle Access Waikuku

(See Schedule 3 for details)

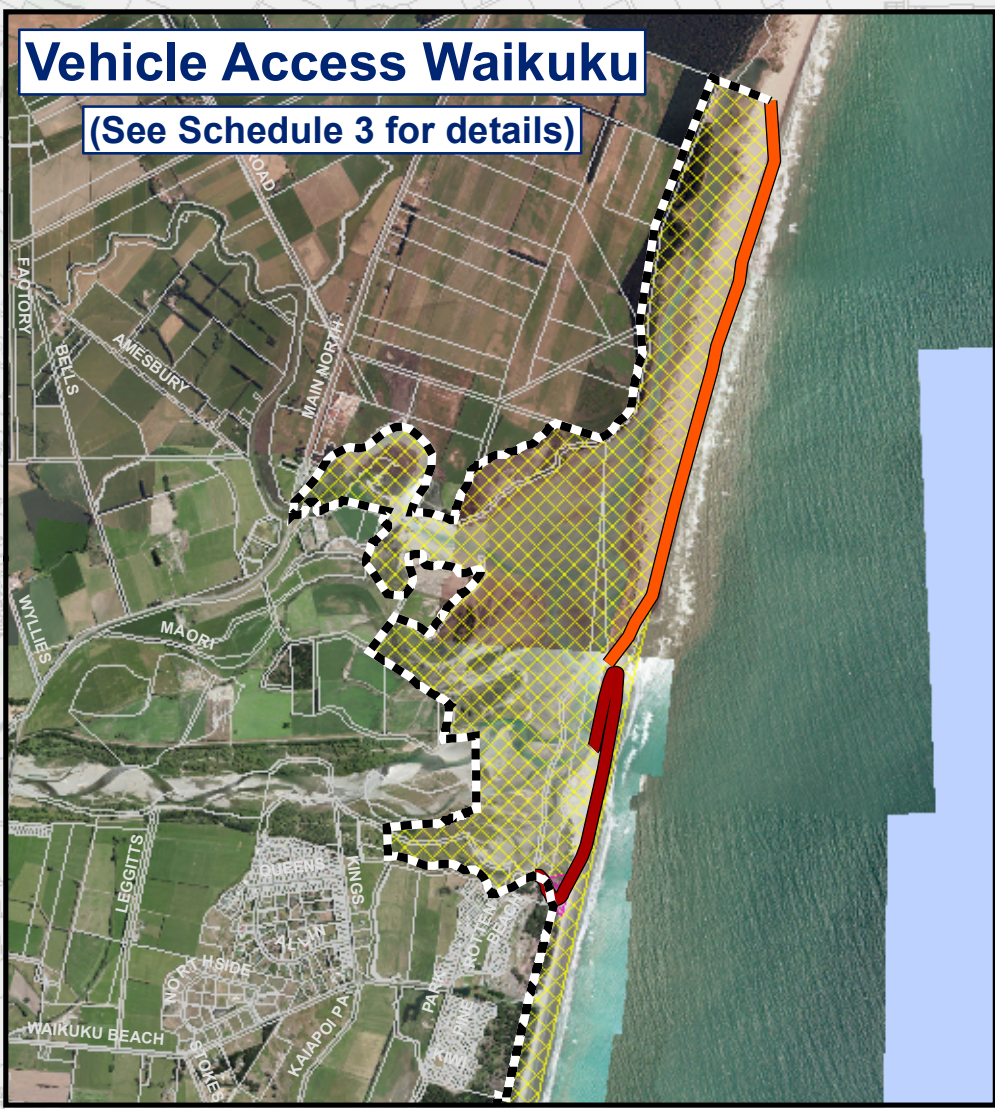

RESTRICTED NORTHERN VEHICLE ACCESS

- Access is only for the purposes of boat launching or retrieval, fishing, white baiting and mahinga kai gathering
- Below last high tide, unless it is unsafe to do otherwise

RESTRICTED ASHLEY / RAKAHURI RIVER MOUTH VEHICLE ACCESS

- Permit required
- Key access only
- Available each year from 15 Aug-30 Nov
- On marked route and then below last high tide, unless it is unsafe to do otherwise
- Exemptions apply to owners of Fenton Reserves and holders of Fenton Entitlements

Bylaw applies to area within the Waimakariri District Council Boundary



The beach is a prohibited area for 2 wheeled motorbikes

PROHIBITED VEHICLE ACCESS

- No Public Vehicle Access
- Exemptions apply to emergency and authorised maintenance and service vehicles

Vehicle Access Kairaki

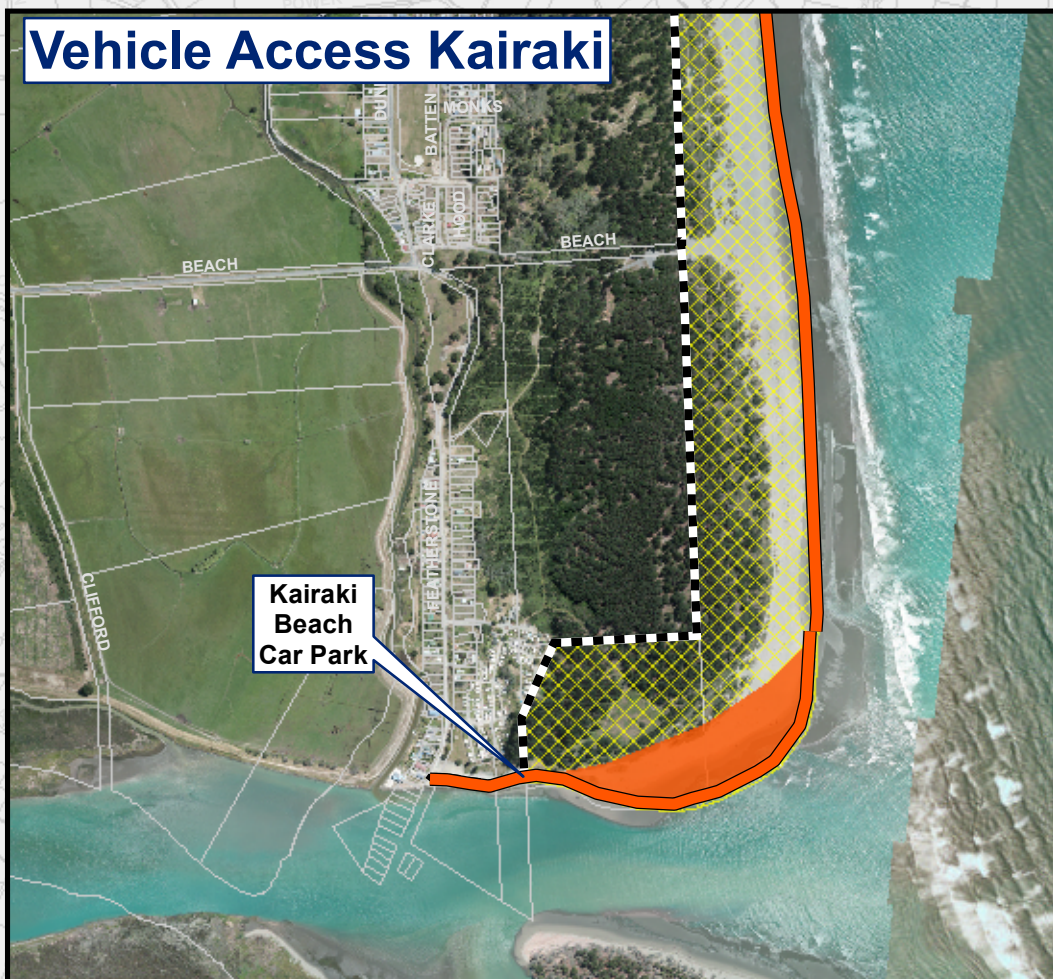

RESTRICTED SOUTHERN VEHICLE ACCESS

- Access is only for the purposes of boat launching or retrieval and taking machinery and equipment used for legitimate recreational purposes to the water's edge, fishing, whitebaiting, mahinga kai gathering and holders of mobility parking permits.
- Below last high tide only, apart from at the Waimakariri River Mouth & unless it is unsafe to do otherwise

WAIMAKARIRI DISTRICT COUNCIL

CHRISTCHURCH CITY COUNCIL

