

# Vehicle Access Waikuku

(See Schedule 3 for details)



**RESTRICTED NORTHERN VEHICLE ACCESS**

- Access is only for the purposes of boat launching or retrieval, fishing, white baiting and mahinga kai gathering
- Below last high tide, unless it is unsafe to do otherwise

**RESTRICTED ASHLEY / RAKAHURI RIVER MOUTH VEHICLE ACCESS**

- Permit required
- Key access only
- Available each year from 15 Aug-30 Nov
- On marked route and then below last high tide, unless it is unsafe to do otherwise
- Exemptions apply to owners of Fenton Reserves and holders of Fenton Entitlements

Bylaw applies to area within the Waimakariri District Council Boundary



**PROHIBITED VEHICLE ACCESS**

- No Public Vehicle Access
- Exemptions apply to emergency and authorised maintenance and service vehicles

**RESTRICTED SOUTHERN VEHICLE ACCESS**

- Access is only for the purposes of boat launching or retrieval and taking machinery and equipment used for legitimate recreational purposes to the water's edge, fishing, whitebaiting, mahinga kai gathering and holders of mobility parking permits.
- Below last high tide only, apart from at the Waimakariri River Mouth & unless it is unsafe to do otherwise

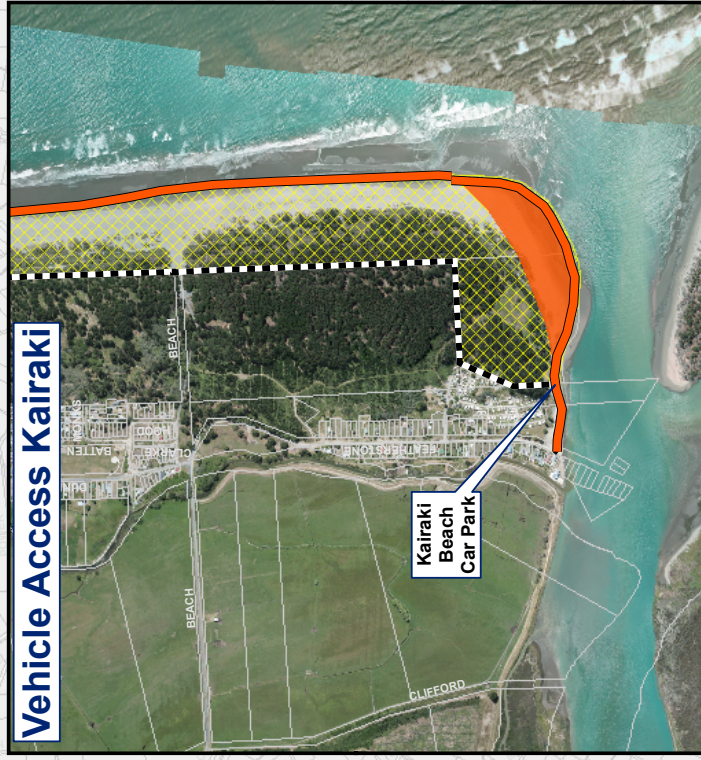

# Vehicle Access Kairaki

Kairaki Beach Car Park

HURUNUI DISTRICT COUNCIL  
WAIMAKARIRI DISTRICT COUNCIL

Saltwater Creek  
Ashley River  
Estuarine Areas

Ashley / Rakahuri River Mouth Car Park

Pegasus Beach Car Park

Woodend Beach Car Park

Woodend Beach Ferry Road Horse Access Trail

Kairaki Beach Car Park

Ocean Outfall

Waimakariri River

WAIMAKARIRI DISTRICT COUNCIL  
CHRISTCHURCH CITY COUNCIL



# Driving on the beach?

## HERE'S WHAT YOU NEED TO KNOW



## Northern Pegasus Bay Bylaw 2016

The Northern Pegasus Bay Bylaw 2016 is in place to ensure wildlife and the natural environment are not harmed and so that everyone can enjoy the district's beaches. The new bylaw became operative on Monday 15 August 2016 and aims to:

- Manage recreation use for the benefit and enjoyment of all users
- Minimise any negative environmental impact from beach activity
- Promote public health and safety
- Minimise nuisance and offensive behaviour

Thank you for observing the bylaw rules to help protect our environment and to ensure the enjoyment of all beach users

For more information –

[waimakariri.govt.nz/beaches](http://waimakariri.govt.nz/beaches)

## Key rules

- ✓ The beach is a road so road rules apply. Any vehicle you drive, including a quad bike, must be registered and warranted and you must hold a current driver's license.
- ✓ Drive no faster than 30km/h or 10km/h within 50 metres of another person
- Do stay within the designated driving areas and only drive for the approved purposes as shown on the map overleaf
- ✓ When entering the coastal strip at Kairaki Beach drive no further north than the red post located close to the ocean outfall
- ✓ When on the beach stay below the last high tide mark unless at the Waimakariri River Mouth
- ✓ Do give way and show consideration to people on foot, horses and other animals at all times
- ✗ **Do not** ride two-wheeled motor bikes on the beach
- ✗ Recreational driving or driving for pleasure is **not allowed**
- ✗ **Do not** drive in the Ashley/Rakahuri Estuary (the existing rules for vehicle access for whitebaiting still apply)
- ✗ **Do not** drive through a flagged surf life saving area. These operate from approximately 9.30am at Woodend and Pegasus Beaches from mid-December to mid-January.

Copies of the Bylaw are available at the Council's service centres and online at [waimakariri.govt.nz](http://waimakariri.govt.nz)