

## APPENDIX 3 – VARIATIONS TO THE PDP PLANNING MAPS – PROPOSED ZONES

---

Residential Zones - Proposed

- General Residential Zone (GRZ)
- Medium Density Residential Zone (MRZ)
- Large Lot Residential Zone (LLRZ)
- Settlement Zone (SETZ)

Open Space Zones

- Natural Open Space Zone (NOSZ)
- Open Space Zone (OSZ)
- Sport and Active Recreation Zone (SARZ)

Industrial Zones

- General Industrial Zone (GIZ)
- Heavy Industrial Zone (HIZ)
- Light Industrial Zone (LIZ)

Commercial Zones

- Local Centre Zone (LCZ)
- Large Format Retail Zone (LFRZ)
- Mixed Use Zone (MUZ)
- Neighbourhood Centre Zone (NCZ)
- Town Centre Zone (TCZ)

Rural Zones

- General Rural Zone (GRUZ)
- Rural Lifestyle Zone (RLZ)

Special Purpose Zones

- Special Purpose Zone Hospital (SPZ HOS)
- Special Purpose Zone Kainga Nohoanga (SPZ KN)
- Special Purpose Zone Kaiapoi Regeneration (SPZ KR)
- Special Purpose Zone Museum and Conference Centre (SPZ MCC)
- Special Purpose Zone Pines Beach and Kairaki Regeneration (SPZ PBKR)
- Special Purpose Zone Pegasus Resort (SPZ PR)

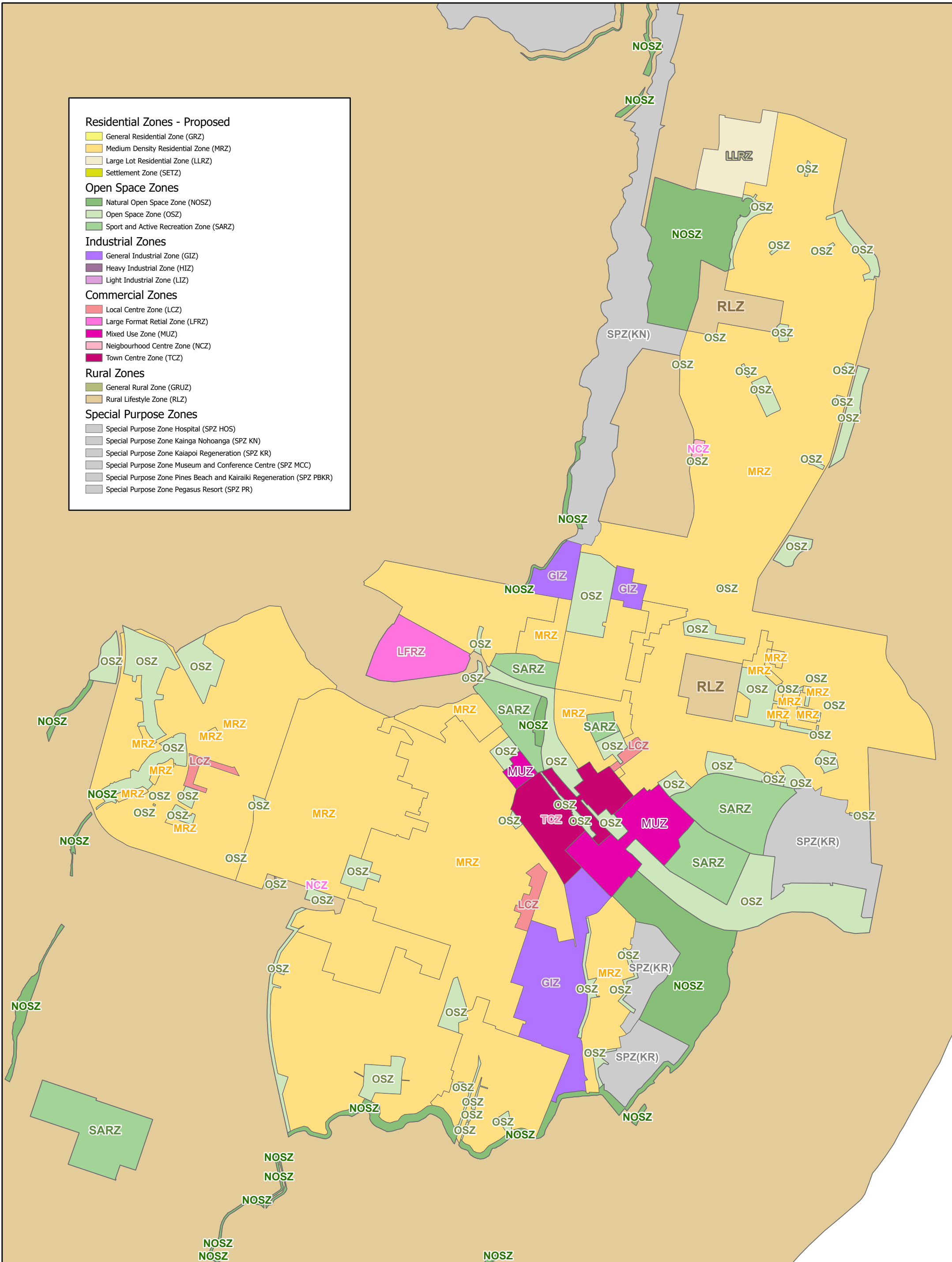

0 9000 18000 27000  
Meters

Kaiapoi

Date: 21/07/2022

**DISCLAIMER**  
Boundary information is derived under licence from LINZ Digital Cadastral Database (Crown Copyright Reserved). The Waimakariri District Council does not give and expressly disclaims any warranty as to the accuracy or completeness of the information or its fitness for any purpose. Information on this map may not be used for the purposes of any legal disputes. The user should independently verify the accuracy of any information before taking any action in reliance upon it. Land and property information is based on/includes LINZ's data which is licensed by Land Information New Zealand (LINZ) for re-use under the Creative Commons Attribution 3.0 New Zealand licence.

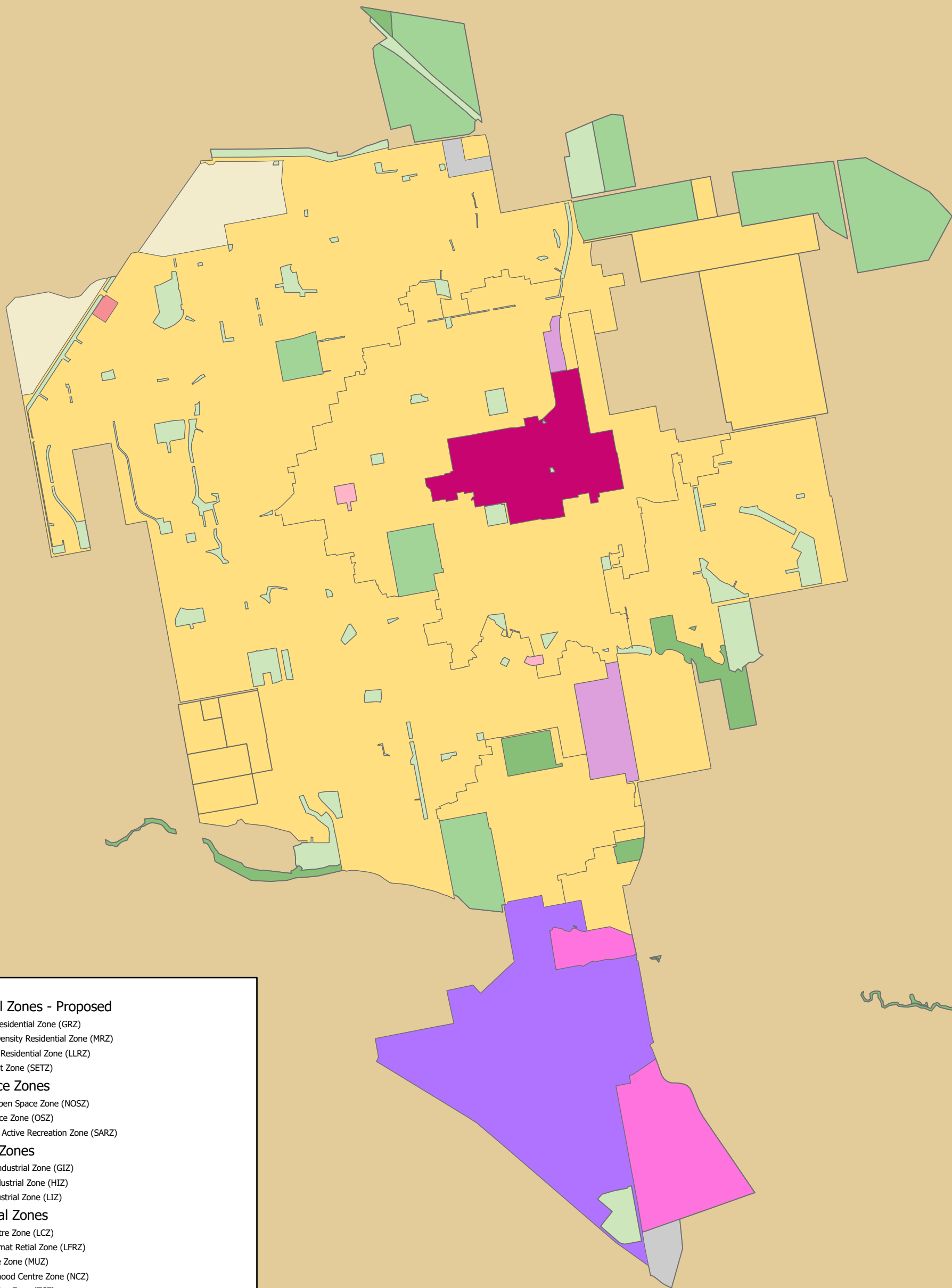

#### Residential Zones - Proposed

- General Residential Zone (GRZ)
- Medium Density Residential Zone (MRZ)
- Large Lot Residential Zone (LLRZ)
- Settlement Zone (SETZ)

#### Open Space Zones

- Natural Open Space Zone (NOSZ)
- Open Space Zone (OSZ)
- Sport and Active Recreation Zone (SARZ)

#### Industrial Zones

- General Industrial Zone (GIZ)
- Heavy Industrial Zone (HIZ)
- Light Industrial Zone (LIZ)

#### Commercial Zones

- Local Centre Zone (LCZ)
- Large Format Retail Zone (LFRZ)
- Mixed Use Zone (MUZ)
- Neighbourhood Centre Zone (NCZ)
- Town Centre Zone (TCZ)

#### Rural Zones

- General Rural Zone (GRUZ)
- Rural Lifestyle Zone (RLZ)

#### Special Purpose Zones

- Special Purpose Zone Hospital (SPZ HOS)
- Special Purpose Zone Kainga Nohoanga (SPZ KN)
- Special Purpose Zone Kaiapoi Regeneration (SPZ KR)
- Special Purpose Zone Museum and Conference Centre (SPZ MCC)
- Special Purpose Zone Pines Beach and Kairaiiki Regeneration (SPZ PBKR)
- Special Purpose Zone Pegasus Resort (SPZ PR)

0 9000 18000 27000  
Meters

Scale 1:20,000  
Original Size - A3

## Rangiora

Date: 21/07/2022

#### DISCLAIMER

Boundary information is derived under licence from LINZ Digital Cadastral Database (Crown Copyright Reserved). The Waimakariri District Council does not give and expressly disclaims any warranty as to the accuracy or completeness of the information or its fitness for any purpose. Information on this map may not be used for the purposes of any legal disputes. The user should independently verify the accuracy of any information before taking any action in reliance upon it. Land and property information is based on/includes LINZ's data which is licensed by Land Information New Zealand (LINZ) for re-use under the Creative Commons Attribution 3.0 New Zealand licence.

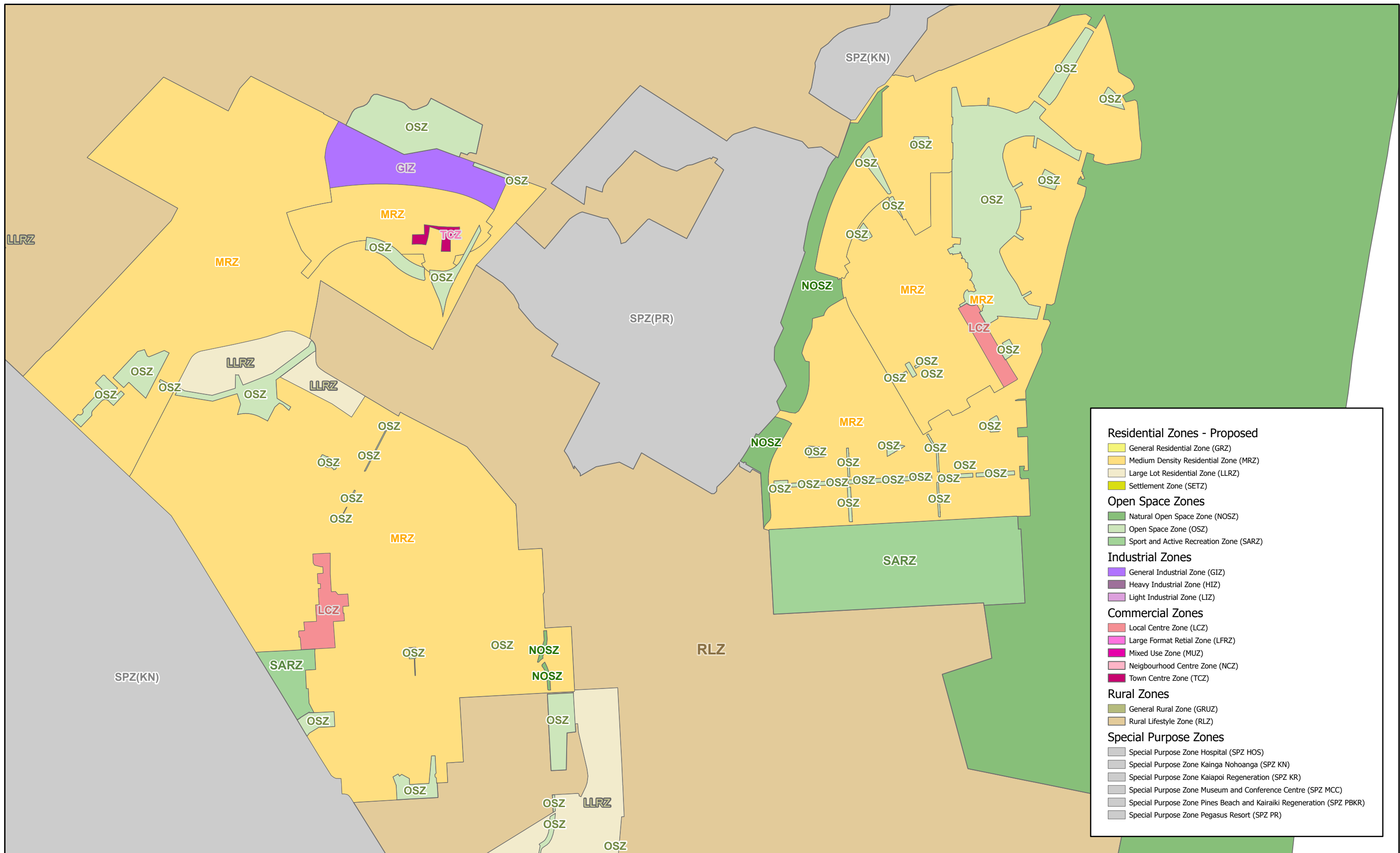

## Ravenswood - Woodend - Pegasus

Date: 21/07/2022

Author:

Scale 1:13,382

Original Size - A3

DISCLAIMER  
Boundary information is derived under licence from LINZ Digital Cadastral Database (Crown Copyright Reserved). The Waimakariri District Council does not give and expressly disclaims any warranty as to the accuracy or completeness of the information or its fitness for any purpose. Information on this map may not be used for the purposes of any legal disputes. The user should independently verify the accuracy of any information before taking any action in reliance upon it. Land and property information is based on/includes LINZ's data which is licensed by Land Information New Zealand (LINZ) for re-use under the Creative Commons Attribution 3.0 New Zealand licence.



0 10000 20000 30000 40000  
Meters

