

WAIMAKARIRI DISTRICT ALCOHOL CONTROL BYLAW 2025

This Alcohol Control Bylaw 2025
was adopted at a Council meeting held on
1 July 2025



Chief Executive



Governance Manager



July 2025

WAIMAKARIRI DISTRICT COUNCIL

TABLE OF CONTENTS

1.	Introduction	1
2.	Purpose of the Bylaw	1
3.	Definitions	1
4.	Relevant Legislations and Council Documents	4
5.	Designated Alcohol Bans	4
6.	Murphy Park Reserve Specified Periods.....	4
7.	Amendment to Bylaw	5
8.	Designation of Specified Events and Periods.....	5
9.	Alcohol Consumption and Possession in Vehicles in Public Places.....	5
10.	Exceptions.....	5
11.	Offences and Penalties	6
12.	Enforcement Powers of New Zealand Police	6
13.	Signage	6
14.	Revocation	7
15.	Review of Bylaw	7
	Schedule 1: Alcohol Ban Areas and Maps.....	8

Waimakariri District Alcohol Control Bylaw 2025

1. Introduction

- 1.1 This Bylaw is the Waimakariri District Alcohol Control Bylaw 2025.
- 1.2 The initial resolution adopting a statement of proposal for this Bylaw was passed by the Waimakariri District Council at an ordinary meeting of the Council held on 4 March 2025 and, following consideration of submissions received during the special consultative procedure, this Bylaw was made by a resolution at a subsequent Council meeting on 1 July 2025.
- 1.3 This Bylaw comes into force on 10 July 2025.
- 1.4 This bylaw applies to selected public places in the Waimakariri District, as specified in clause 5.
- 1.5 Before making this Bylaw, the Council was satisfied that those matters listed in Section 147A(3) of the Local Government Act 2002 apply.

2. Purpose of the Bylaw

The purpose of this Bylaw is to prohibit, control or regulate:

- the consumption of alcohol in public places,
- the bringing of alcohol into public places, and
- the possession of alcohol in public places

for restricted periods and events. These regulations aim to:

- (a) minimise alcohol related crimes or disorder in public places.
- (b) protect the public from nuisance.
- (c) protect, promote and maintain public health and safety.

3. Definitions

For the purposes of this Bylaw the following definitions shall apply:

Alcohol has the meaning given in Section 5(1) of the Sale and Supply of Alcohol Act 2012 that is:

alcohol means a substance—

- (a) that—
is or contains a fermented, distilled, or spirituous liquor; and
at 20°C is found on analysis to contain 1.15% or more ethanol by volume; or
- (b) that—
 - (i) is a frozen liquid, or a mixture of a frozen liquid and another substance or



- substances; and
- (ii) is alcohol (within the meaning of paragraph (a)) when completely thawed to 20°C; or
- (c) that, whatever its form, is found on analysis to contain 1.15% or more ethanol by weight in a form that can be assimilated by people.

Alcohol ban means those restrictions outlined in clause 5.1 of this Bylaw, which may be amended by clauses 6 and 7 of this Bylaw, which specify those public places and time periods in which the consumption and possession of alcohol is restricted or banned, as well as any additional restrictions that may be imposed by the Council in accordance with clause 8.1 of this Bylaw.

Alcohol-related crimes or disorder public places has a similar meaning to alcohol related harm, as defined in Section 5 of the Sale and Supply of Alcohol Act 2012.

Alcohol related crime or disorder means:

- (a) the harm caused by the excessive or inappropriate consumption of alcohol; and
- (b) includes—
 - (i) any crime, damage, death, disorderly behaviour, or injury, directly or indirectly caused, or directly or indirectly contributed to in public places, by the excessive or inappropriate consumption of alcohol; and
 - (ii) any harm to society generally or the community, directly or indirectly caused, or directly or indirectly contributed to, by any crime, damage, death, disorderly behaviour, or injury of a kind described in subparagraph (i).

Council means the Waimakariri District Council.

Licensed premises has the meaning given in Section 5(1) of the Sale and Supply of Alcohol Act 2012.

Licensed premises means to any premises for which a licence is held.

Public notice has the meaning given in Section 5 of the Local Government Act 2002. A notice given by the Council that:

- (a) is made publicly available, until any opportunity for review or appeal in relation to the matter notified has lapsed, on the local authority's Internet site; and
- (b) is published in at least—
 - (i) 1 daily newspaper circulating in the region or district of the local authority; or
 - (ii) 1 or more other newspapers that have a combined circulation in that region or district at least equivalent to that of a daily newspaper circulating in that region or district.



Public place has the same meaning provided in Section 147 of the Local Government Act 2002, that is:

- (a) a place that is open to or is being used by the public, whether free or on payment of a charge, and whether any owner or occupier of the place is lawfully entitled to exclude or eject any person from it; but
- (b) does not include licensed premises.

For the avoidance of doubt this definition includes, but is not limited to, roads, footpaths, berms, parks, beaches and riverbanks.

Restricted public place is a public place specified in this Bylaw under clause 5.1, and as may be amended by the Council in accordance with clauses 6 and 7 of this Bylaw, or in a Council resolution passed in accordance with clause 8 of this Bylaw, and in respect of which an alcohol ban is imposed.

Restricted period is a time period designated in this Bylaw at clause 5.1, and as may be amended by the Council in accordance with clauses 6 and 7 of this Bylaw, or in a Council resolution passed in accordance with clause 8 of this Bylaw, and in respect of which an alcohol ban is imposed.

Time period is a period of time, which may include days and specific dates and/or times of the day.

Ashley Gorge is as described in Schedule 1 of this Bylaw and outlined in the accompanying map of the area.

Beach Settlements is as described in Schedule 1 of this Bylaw and outlined in the accompanying map of the area.

Kaiapoi town is as described in Schedule 1 of this Bylaw and outlined in the accompanying map of the area.

Rangiora town is as described in Schedule 1 of this Bylaw and outlined in the accompanying map of the area.

Woodend town is as described in Schedule 1 of this Bylaw and outlined in the accompanying map of the area.

Oxford town is as described in Schedule 1 of this Bylaw and outlined in the accompanying map of the area.

Murphy Park Reserve is as described in Schedule 1 of this Bylaw and outlined in the accompanying map of the area.

4. Relevant Legislations and Council Documents

Legislations:

- Local Government Act 2002
- Sale and Supply of Alcohol Act 2012
- Local Government (Alcohol Ban Breaches) Regulations 2013

Waimakariri District Council Bylaws

- Signage Bylaw

Other Council Documents:

- Community Outcomes
- Strategic Priorities

5. Designated Alcohol Bans

- 5.1 Alcohol bans specified in this Bylaw: No person shall possess or consume in, or bring alcohol into, the restricted public places and during the restricted time periods, as follows:

Area	Days and times
Ashley Gorge	7.00 pm 31 December to 3.00 am 1 January
Beach settlements	7.00 pm 31 December to 3.00 am 1 January
Kaiapoi town	24 hours, 365 days a year
Rangiora town	24 hours, 365 days a year
Woodend town	24 hours, 365 days a year
Oxford town	24 hours, 365 days a year
Murphy Park Reserve	1 hours, from 1 April to 1 September

- 5.2 Alcohol bans in Kaiapoi, Rangiora, Woodend and Oxford towns apply to selected public places, including town centres.

6. Murphy Park Reserve Specified Periods

- 6.1 Council may amend, alter or remove the specified period in relation to the Murphy Park Reserve by resolution in accordance with sections 147B and 151 of the Local Government Act, and in consideration of the dates of the current year's Rugby and Rugby League season.
- 6.2 Any resolution made in accordance with clause 6.1 above will be publicly notified.

7. Amendment to Bylaw

- 7.1 Council may remove, add to, or alter any of the listed restricted public places and may amend the restricted periods outlined at clause 5.1 of this Bylaw in accordance with section 156 of the Local Government Act 2002.

8. Designation of Specified Events and Periods

- 8.1 In addition to those restrictions imposed in clause 5.1 of this Bylaw, Council may, by resolution in accordance with sections 147B and 151 of the Local Government Act 2002, restrict the bringing, consumption and possession of alcohol:

- in a public place and during a time period; and
- for a public event, function or gathering in a public place.

- 8.2 Any resolution made in accordance with clause 8.1 of this Bylaw, will be notified by public notice.

9. Alcohol Consumption and Possession in Vehicles in Public Places

- 9.1 No person may consume or possess alcohol in any vehicle while in any restricted public place and during any restricted time period as designated under clause 5.1 of this Bylaw or by resolution under clause 8.1 of this Bylaw, save for those exceptions outlined at clause 10 of this Bylaw.

10. Exceptions

- 10.1 This Bylaw does not prohibit, regulate or control, in the case of alcohol in an unopened bottle or other unopened container:

- (a) the transport of the alcohol from licensed premises next to a public place, if -
 - (i) it was lawfully bought on those premises for consumption off those premises; and
 - (ii) it is promptly removed from the public place; or
- (b) the transport of the alcohol from outside a public place for delivery to licensed premises next to the public place; or
- (c) the transport of the alcohol from outside a public place to premises next to a public place by, or for delivery to, a resident of the premises or his or her bona fide visitors; or
- (d) the transport of the alcohol from premises next to a public place to a place outside the public place if -
 - (i) the transport is undertaken by a resident of those premises; and
 - (ii) the alcohol is promptly removed from the public place.

- 10.2 This Bylaw does not apply to those registered campsites at the Beach Settlements and those registered camp sites at Ashley Gorge.

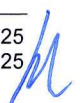

11. Offences and Penalties

- 11.1 A person who commits a breach of this Bylaw commits an infringement offence under section 239A of the Local Government Act 2002 and may be liable for an infringement fee.
- 11.2 As specified in Section 4 of the Local Government (Alcohol Ban Breaches) Regulation 2013 the infringement fee for breaching an alcohol ban is \$250.

12. Enforcement Powers of New Zealand Police

- 12.1 Under the section 169 of the LGA 2002, New Zealand police have the power to enforce this bylaw on behalf of the Council.
- 12.2 In accordance with section 169 of the LGA 2002, a constable of the New Zealand Police may, without warrant, for the purpose of ascertaining whether alcohol is present, search a container in the possession of a person who is in, or entering a restricted public place and during a restricted period, or a vehicle that is in, or entering, a restricted public place and during a restricted period.
- 12.3 A constable may without warrant also:
 - 12.3.1 Seize and remove any alcohol, and its container, that is in breach of an alcohol ban;
 - 12.3.2 Arrest any person whom the constable finds committing an offence under this Bylaw;
 - 12.3.3 Arrest any person who has refused to comply with a request by a constable -
 - (i) To leave a restricted public place;
 - (ii) To surrender to a constable any alcohol that, in breach of an alcohol ban, is in the person's possession.
- 12.4 Before exercising such power outlined at clauses 12.2 and 12.3 of this Bylaw, the member of the New Zealand Police must -
 - (a) inform the person in possession of the container or the vehicle, as the case may be, that he or she has the opportunity of removing the container or the vehicle from the restricted public place;
 - (b) provide the person with a reasonable opportunity to remove the container or the vehicle as the case may be, from the restricted public place.

13. Signage

- 13.1 Where reasonable, signage will be erected within the restricted public places to provide information to the public on the alcohol bans.
- 13.2 To avoid any doubt, the absence of any signage in a restricted public place does not authorise breach of this Bylaw.

14. Revocation

The Waimakariri District Alcohol Control Bylaw 2018 is revoked.

15. Review of Bylaw

15.1 This Bylaw shall be reviewed by 1 July 2030.

15.2 This Bylaw can be reviewed at any other time before that date at the discretion of the Council. If this bylaw is not reviewed before 1 July 2030, it will automatically revoke by 1 July 2032.



Schedule 1: Alcohol Ban Areas and Maps

ASHLEY GORGE means the public area known as the Ashley Gorge Reserve including the picnic area and camping ground from its entrance on Ashley Gorge Road and including the banks and waterways of the Ashley River/Rakahuri which adjoins the picnic area and including all roadways within the Reserve but excludes camp sites and such buildings as may be designated by the camping ground caretaker.

BEACH SETTLEMENTS means the public areas (parks, reserves, etc.) plantations, beaches, lagoons and roadways bounded by the Waimakariri River in the south, the Ashley River/Rakahuri in the north, the low water mark on all the beach frontage between those points and east from the intersection of Waikuku Beach Road with Kings Avenue and Preece Road, Waikuku, extending in a straight line to the corner of Woodend Beach Road where it intersects with Stalkers Road, Woodend Beach, and intersections of Beach Road, Featherstone Avenue and Dunns Avenue at Pines Kairaki and continuing in a straight line from there to the Waimakariri River.

The ban applies to all roadways within the motor camps of Waikuku, Woodend Beach and Pines Kairaki, but excludes the registered campsites

KAIAPOI TOWN means Kaiapoi town centre from the intersection of Courtenay Drive and Williams St., north to the intersection of Williams St and Sewell St. Charles St river bank from the Mandeville Bridge east to Jones St., including Trousselot Park Reserve, Scott Rose Garden, Morgan Williams Reserve, Tom Ayers Reserve and Corcoran Reserve. Raven Quay from Black St east including the Kaiapoi Memorial Reserve and across Williams St. to the east end of the Cure Boating Club. Black St from Raven Quay to Hilton St. The public car park between Raven Quay and Hilton St east of Williams St.

Ohoka Rd from Williams St east to Stone St. Stone St. Courtenay Drive from Williams St to Kaikanui St St. Kaikanui St. Carew St from Williams St to Hills St.

OXFORD TOWN means Main St from High St to Mill Rd. High St from Main St to Church St. Transport Lane. Church St. Bay Rd from Church St to Main St. Dohrmans Rd. Showgate Drive. Meyer Place. Pearson Park. Oxford Pool car park. Oxford Town Hall car park. Oxford Pavilion, Oxford Jaycee Hall, and Oxford Museum car parks. Oxford Service Centre car park. Burnett St Reserve. Reids Lane Reserve. Thornton Estate Reserve. Rimu Place Reserve. Matai Place Reserve. Oxford Skate Park. Meyer Place Gardens, Barracks Road Reserve, West Oxford Reserve and Oxford Cemetery Reserve.

RANGIORA TOWN means Rangiora town centre from the intersection of High Street and Church Street east to the railway line, Ivory Street from High Street to Cone Street, Cone Street Alfred Street from Ivory Street to Percival Street, Victoria Street from Queen to High Street, Percival Street from Queen Street to High Street, King Street from Queen Street to Blackett Street, Church Street from Dudley Pool to High School, the car parking area behind the library and Rangiora Service Centre, Durham Street from High Street to Blackett Street, Blake Street, the Blake Street public car park. Good Street to Blackett Street to High Street, the service lane behind New World supermarket and the public carpark to the east of New World, Ashley Street from High Street to Blackett Street, Blackett Street from Ashley Street to Durham Street, Burt Street, Albert Street from High Street to Burt Street. Allen Reserve, Ashley Picnic Area, Ashgove Park, Ballarat Reserve, Bells Siding, Bridget Lane Reserve, Bush St Reserve, Chelsea Court Reserve, Dudley Park, Elephant Park, Elm St Reserve, Good St Reserve, Green St Walkway, Grove Place Reserve, Hazeldean Reserve, Janelle Place Reserve, Kowhai Ave Reserve, Kippenberger War Memorial Reserve, Lilybrook Reserve, Manchester Place Reserve, Maria Andrews Park, Matawai Park, Neil Aitken Reserve, Newnham St Reserve, Northbrook Wetlands Reserve, Oak Tree Reserve, Oxford Line Reserve, Parkhouse Reserve, Rangiora Recreation Ground, Regent Park, Rickton Place Reserve, River Rd Reserve, Southbrook Park, Town Hall Reserve, Town Hall car park, Victoria Park, Ward Park.

WOODEND TOWN means Main North Rd from the junction with Te Pouapatuki Rd north to Chinnerys Rd. Rangiora Woodend Rd from the Main North Rd to School Rd. School Rd. Owen Stalker Park and the Recreation Ground. The Community Centre grounds. Grange View Reserve.

MURPHY PARK RESERVE means the area of reserve bounded to the north by the Kaiapoi River and west by Raven Quay and up to but not including the area southeast of the reserve that contains the Kaiapoi Croquet Club and the Kaiapoi Boat Club Reserve.



Ashley Gorge Alcohol Ban Area

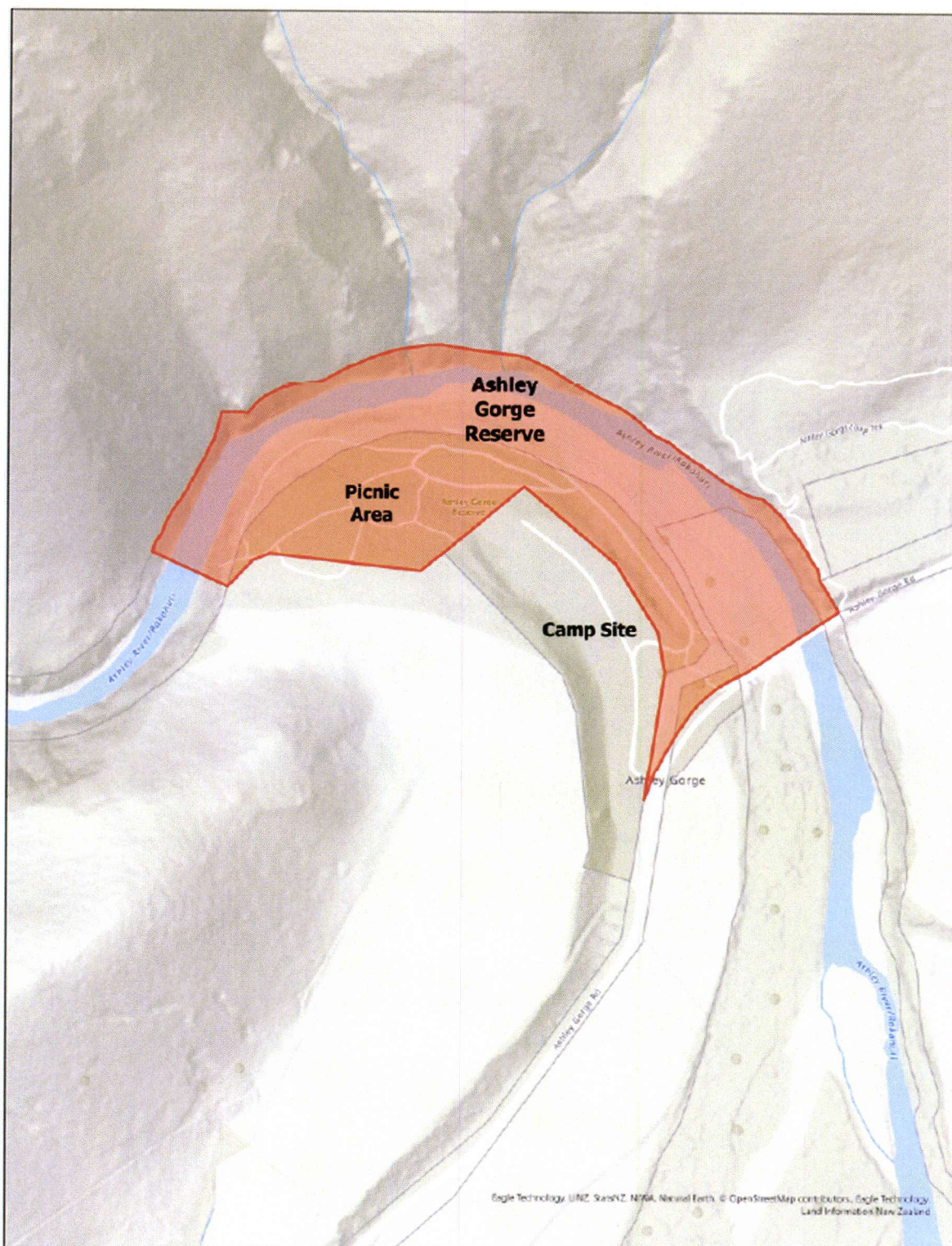

Alcohol Ban Areas: : Ashley Gorge

Date: 4/29/2025

Original Size: A3



DISCLAIMER

Boundary information is derived under licence from LINZ Digital Database (Crown Copyright Reserved). The Waimakariri District Council does not give and expressly disclaims any warranty as to the accuracy or completeness of the information or its fitness for any purpose. Information on this map may not be used for the purposes of any legal disputes. The user must independently verify the accuracy of any information before taking any action in reliance upon it. Land and property information is based on/derived from LINZ's data which is licensed by Land Information New Zealand (LINZ) for use under the Creative Commons Attribution 4.0 International License.

Handwritten signature

Beach Settlements Alcohol Ban Area



Alcohol Ban Areas: : Beach Settlements

Date: 7/01/2025

Original Size: A3



DISCLAIMER

Boundary information is derived under license from LINZ Digital Geospatial Database (Crown Copyright Reserved). The Waimakariri District Council does not give and expressly disclaims any warranty as to the accuracy or completeness of the information or its fitness for any purpose. Information on this map may not be used for the purpose of any legal dispute. The user should independently verify the accuracy of any information before taking any action in reliance upon it. Land and property information is based on LINZ data which is licensed by Land Information New Zealand (LINZ) for use under the Creative Commons Attribution 4.0 New Zealand license.



Kaiapoi Alcohol Ban Area

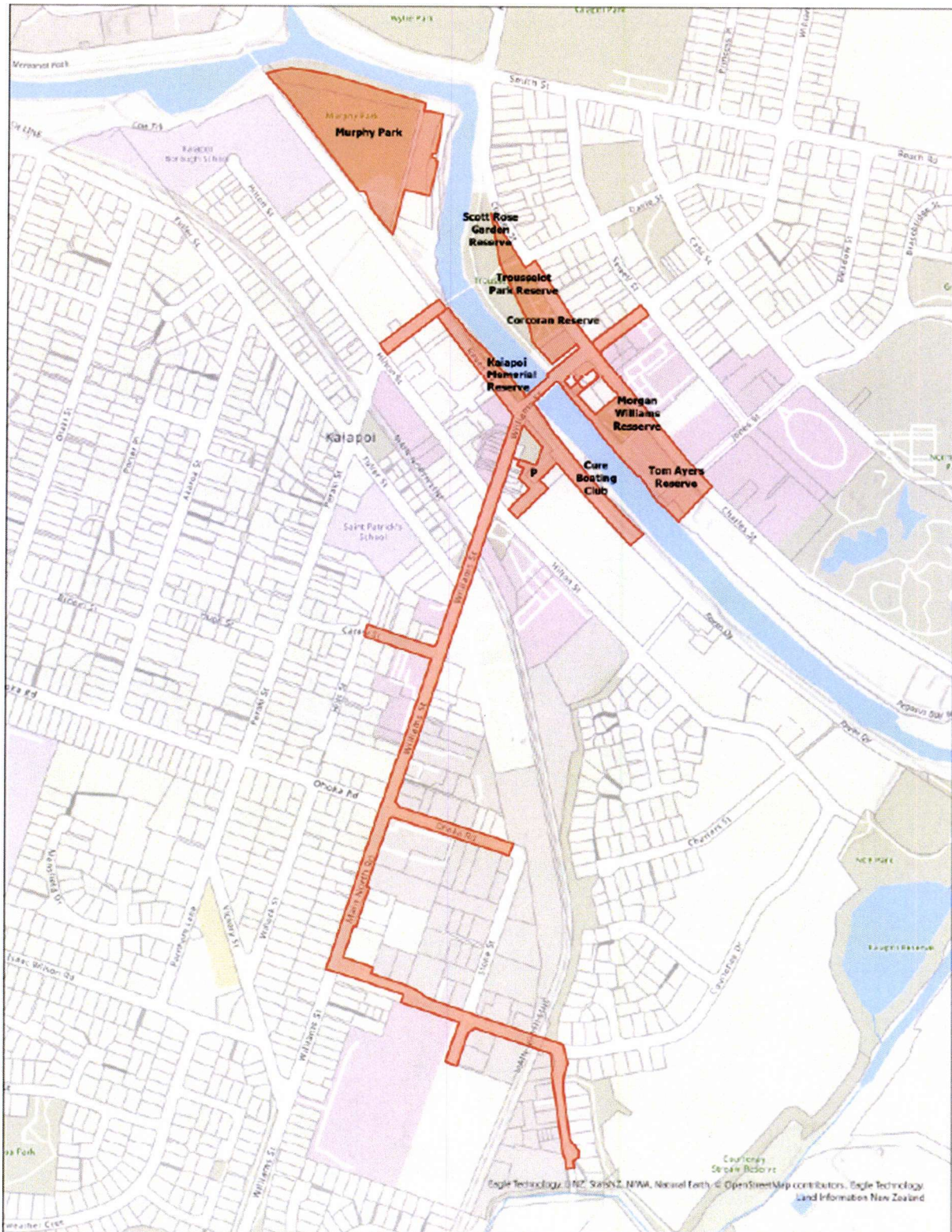

Alcohol Ban Areas: : Kaiapoi

Date: 9/01/2025

DISCLAIMER

Boundary information is derived under licence from LINZ Digital Cadastre Database (Crown Copyright Reserved). The Waimakariri District Council does not give and expressly disclaims any warranty as to the accuracy or completeness of the information or its fitness for any purpose. Information on this map may not be used for the purpose of any legal disputes. The user should independently verify the accuracy of any information before taking any action in reliance upon it. Land and property information is based on LINZ data which is licensed by Land Information New Zealand. LINZ is used under the Creative Commons Attribution 4.0 New Zealand Licence.

Original Size: A3



[Handwritten signature]

Oxford Alcohol Ban Area

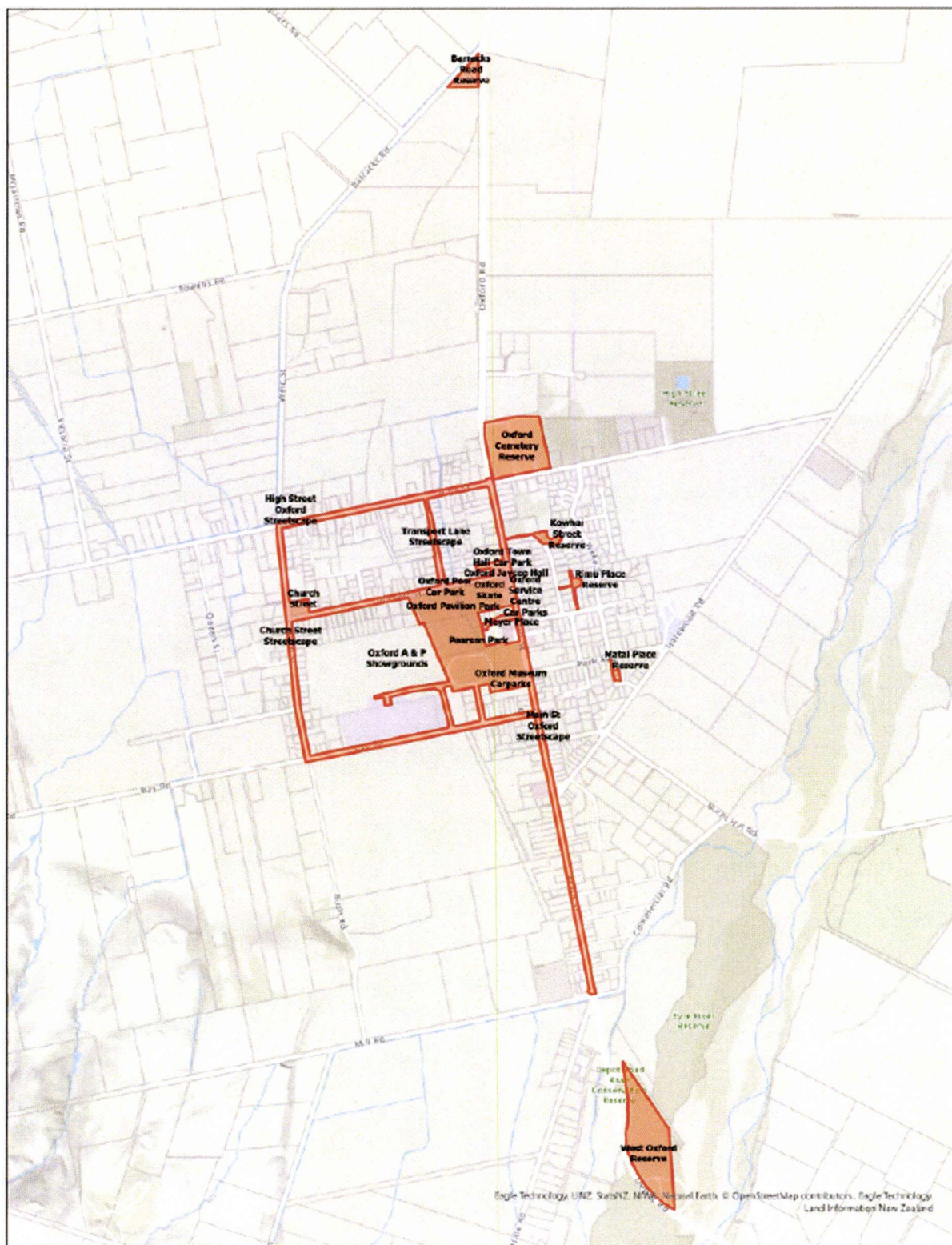

Alcohol Ban Areas: : Oxford

Date: 7/01/2025

Original Size: A3



DISCLAIMER

Boundary information is derived from LINZ Digital Cadastral Database (Crown Copyright Reserved). The Waimakariri District Council does not give and expressly disclaims any warranty as to the accuracy or completeness of the information or its fitness for any purpose. Information on this map may not be used for the purposes of any legal dispute. The user should independently verify the accuracy of any information before taking any action in reliance upon it. Land and property information is based on LINZ's data which is licensed by Land Information New Zealand (LINZ) for use under the Creative Commons Attribution 3.0 New Zealand license.

Rangiora Alcohol Ban Area

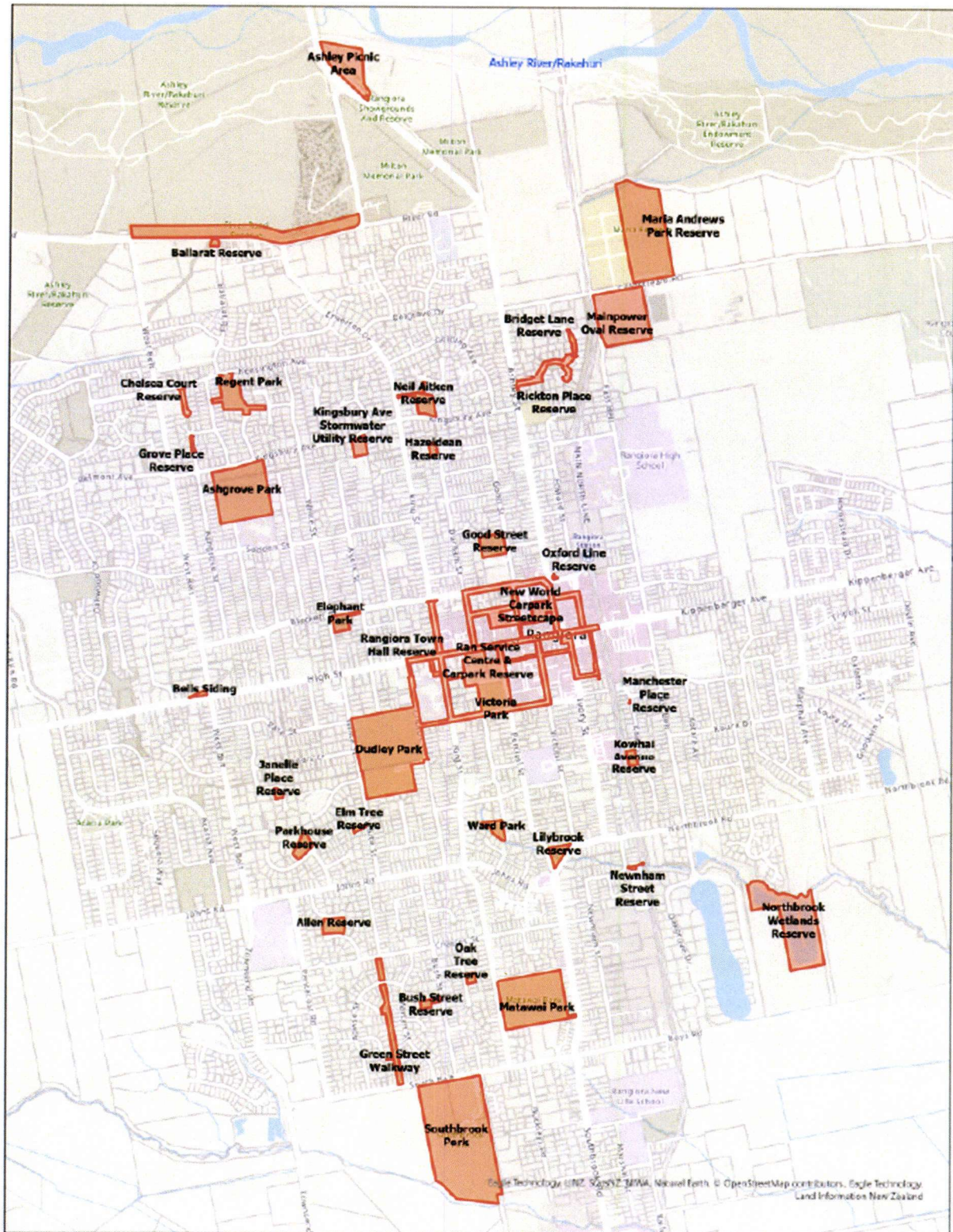

Alcohol Ban Areas: : Rangiora

Date: 17/12/2024

Original Size: A3



DISCLAIMER

Boundary information is derived under licence from LINZ Digital Database (Crown Copyright Reserved). The Waimakariri District Council does not give and expressly disclaims any warranty as to the accuracy or completeness of the information or its fitness for any purpose. Information on this map may not be used for the purpose of any legal dispute. The user should independently verify the accuracy of any information before taking any action in reliance upon it. Land and property information is based on/derived from LINZ data which is released by Land Information New Zealand (LINZ) for use under the Creative Commons Attribution 3.0 New Zealand licence.

Woodend Alcohol Ban Area

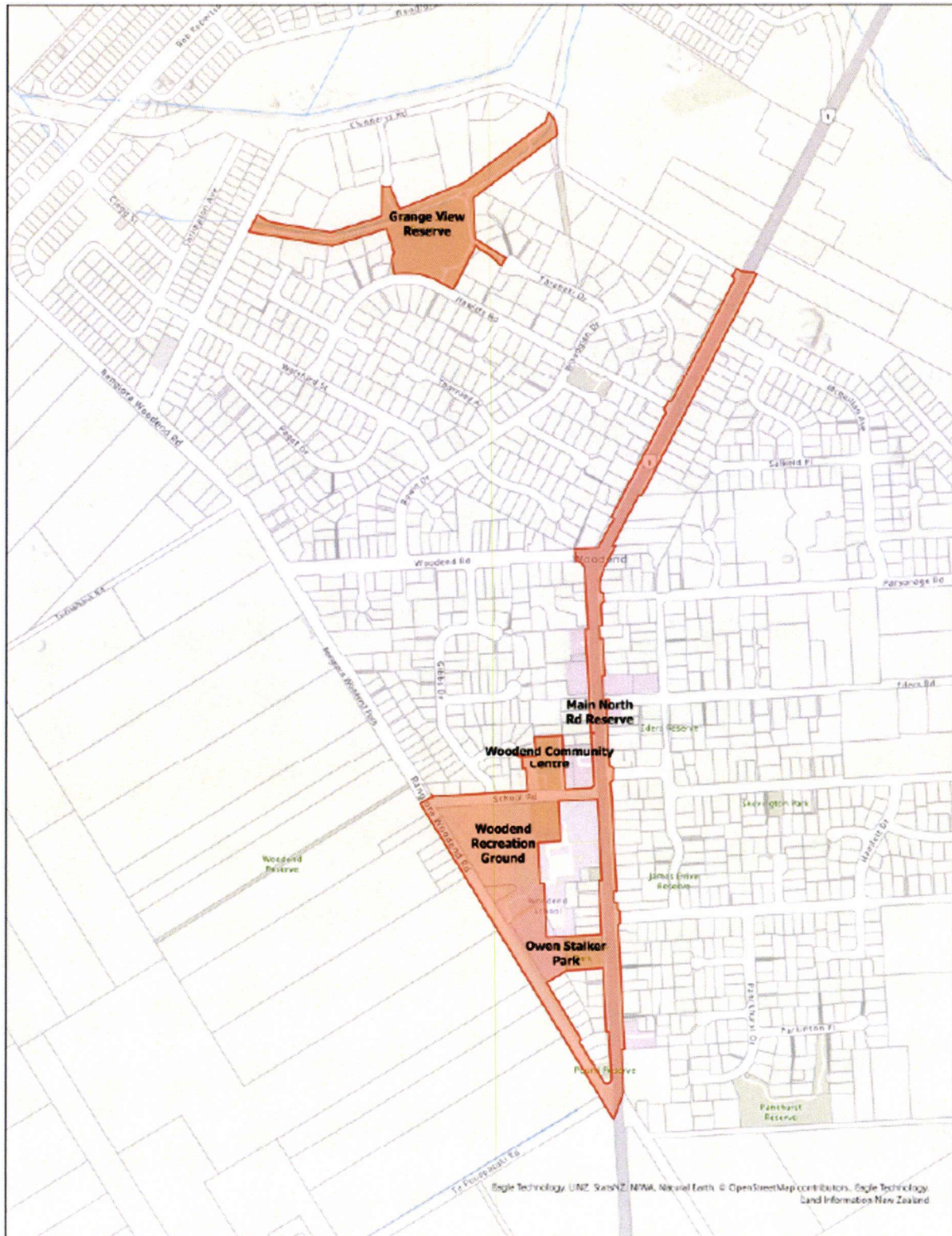

Alcohol Ban Areas : Woodend

Date: 9/01/2025

DISCLAIMER

Boundary information is derived under license from LINZ Digital Database (Crown Copyright Reserved). The Waimakariri District Council does not give and expressly disclaims any warranty as to the accuracy or completeness of the information or its fitness for any purpose. Information on this map may not be used for the purposes of any legal dispute. The user should independently verify the accuracy of any information before taking any action in reliance upon it. Land and property information is based on LINZ's data which is licensed by Land Information New Zealand (LINZ) for use under the Creative Commons Attribution 3.0 New Zealand license.

Original Size: A3



Murphy Park Alcohol Ban Area

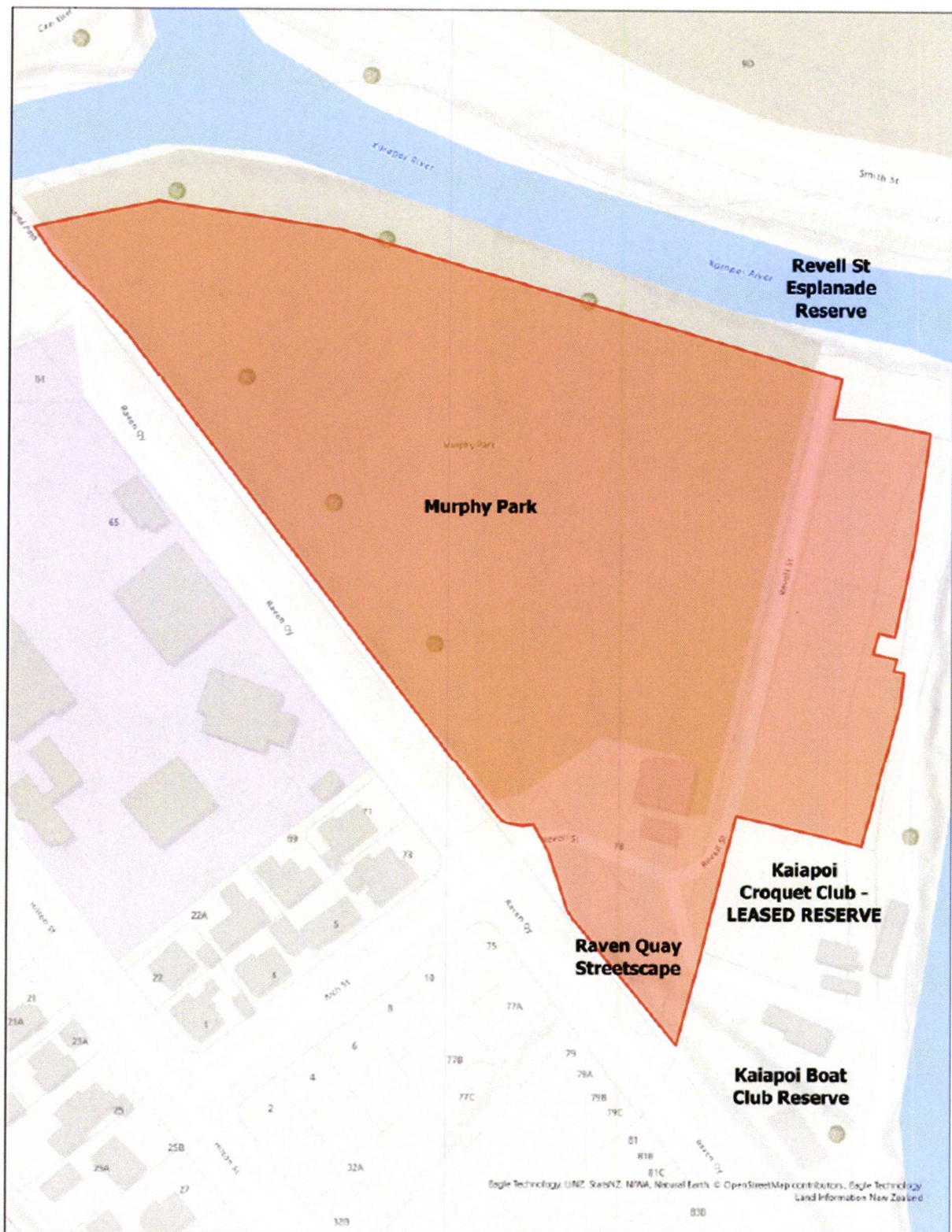

Alcohol Ban Areas: : Murphy Park

Date: 16/12/2024

Original Size: A3



DISCLAIMER
Boundary information is derived from a service from LINZ Digital Cadastre Database (Crown Copyright Reserved). The Waimakariri District Council does not give and expressly disclaims any warranty as to the accuracy or completeness of the information or its fitness for any purpose. Information on this map may not be used for the purposes of any legal disputes. The user should independently verify the accuracy of any information before taking any action in reliance upon it. Land and property information is based on/derived from LINZ's data which is licensed by Land Information New Zealand (LINZ) for use under the Creative Commons Attribution 4.0 International License.