



**COMPUTER FREEHOLD REGISTER
UNDER LAND TRANSFER ACT 1952**



Search Copy

R. W. Muir
Registrar-General
of Land

Identifier **CB21F/112**
Land Registration District **Canterbury**
Date Issued **07 July 1980**

Prior References
CB3/216

Estate Fee Simple
Area 3.6421 hectares more or less
Legal Description Part Rural Section 370

Proprietors
McAlpines Limited

Interests

661141.2 Mortgage to Bank of New Zealand - 22.1.1987 at 9.22 am
A392053.2 Transfer creating the following easements in gross - 23.2.1999 at 1.00 pm

Type	Servient Tenement	Easement Area	Grantee	Statutory Restriction
Convey electricity	Part Rural Section 370 - herein	B DP 74723	Mainpower New Zealand Limited	

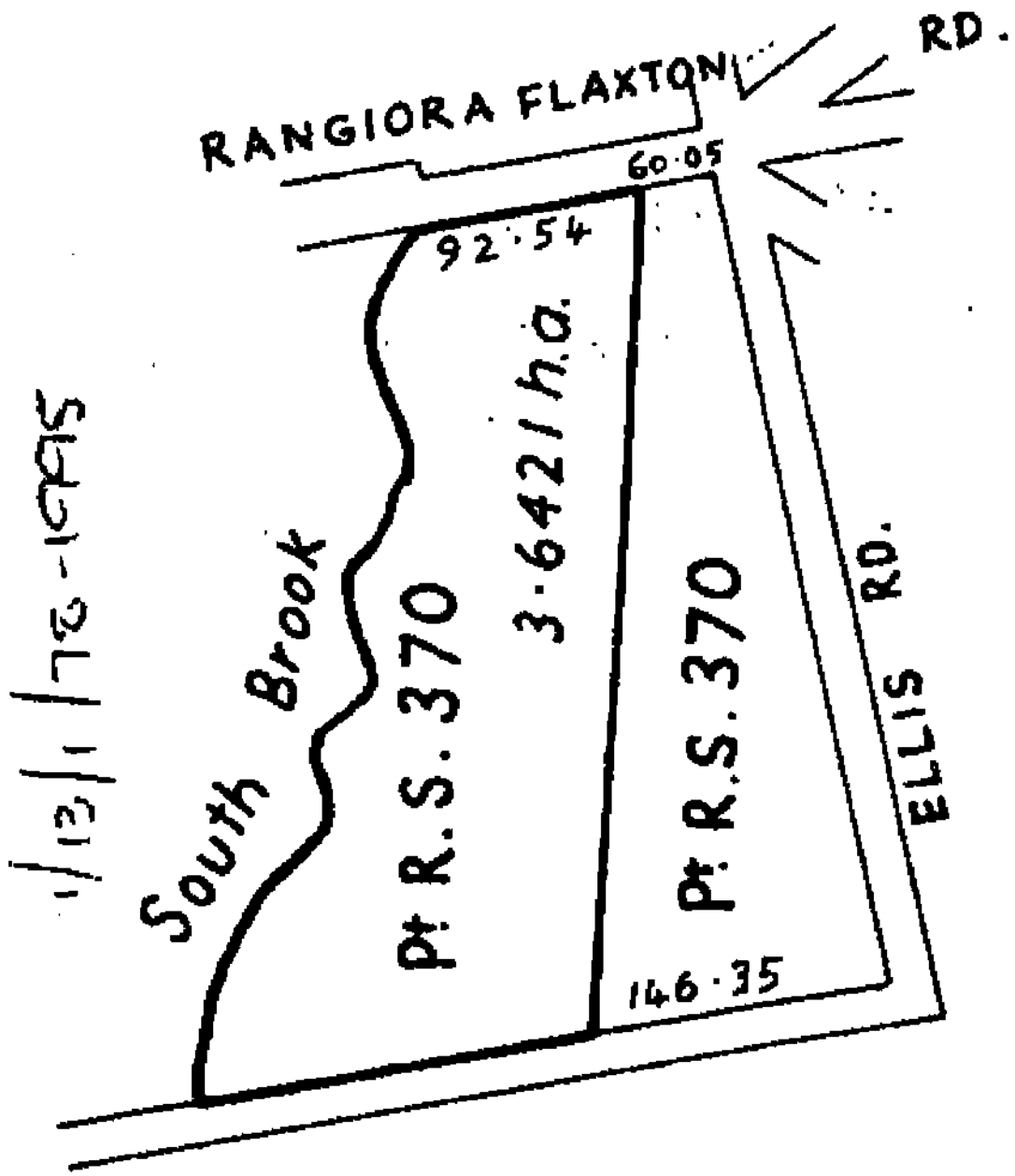



**COMPUTER FREEHOLD REGISTER
UNDER LAND TRANSFER ACT 1952**



Search Copy

R.W. Muir
Registrar-General
of Land

Identifier CB24F/664
Land Registration District Canterbury
Date Issued 11 April 1983

Prior References
CB246/65

Estate Fee Simple
Area 1011 square metres more or less
Legal Description Part Rural Section 370

Proprietors
McAlpines Limited

Interests

661141.2 Mortgage to Bank of New Zealand - 22.1.1987 at 9.22 am

Identifier

CB24F/664

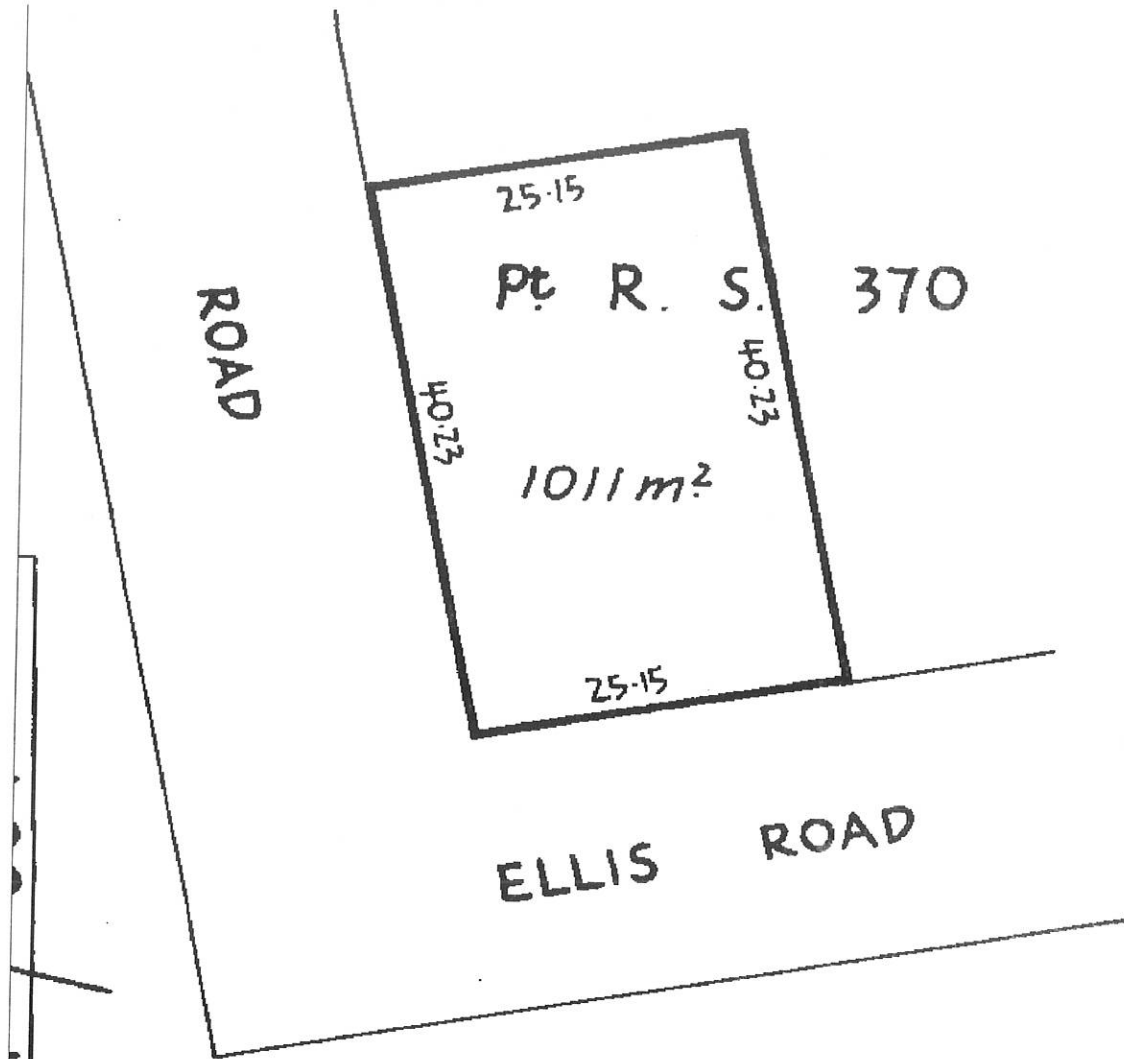



**RECORD OF TITLE
UNDER LAND TRANSFER ACT 2017
FREEHOLD
Search Copy**



R. W. Muir
Registrar-General
of Land

Identifier CB21F/113
Land Registration District Canterbury
Date Issued 07 July 1980

Prior References
CB246/132

Estate	Fee Simple
Area	3.6168 hectares more or less
Legal Description	Part Rural Section 370

Registered Owners
McAlpines Limited

Interests

661141.2 Mortgage to Bank of New Zealand - 22.1.1987 at 9.22 am

Pt R. S. 370

Pt R. S. 370

3.6168 h.a.

334.88

ELLIS RD.

TODDS RD.

iii
fi
RANGIORA PL...
Drain Rest

60.05

371.84

106.12

25.15

40.23

Pt R. S.
370