

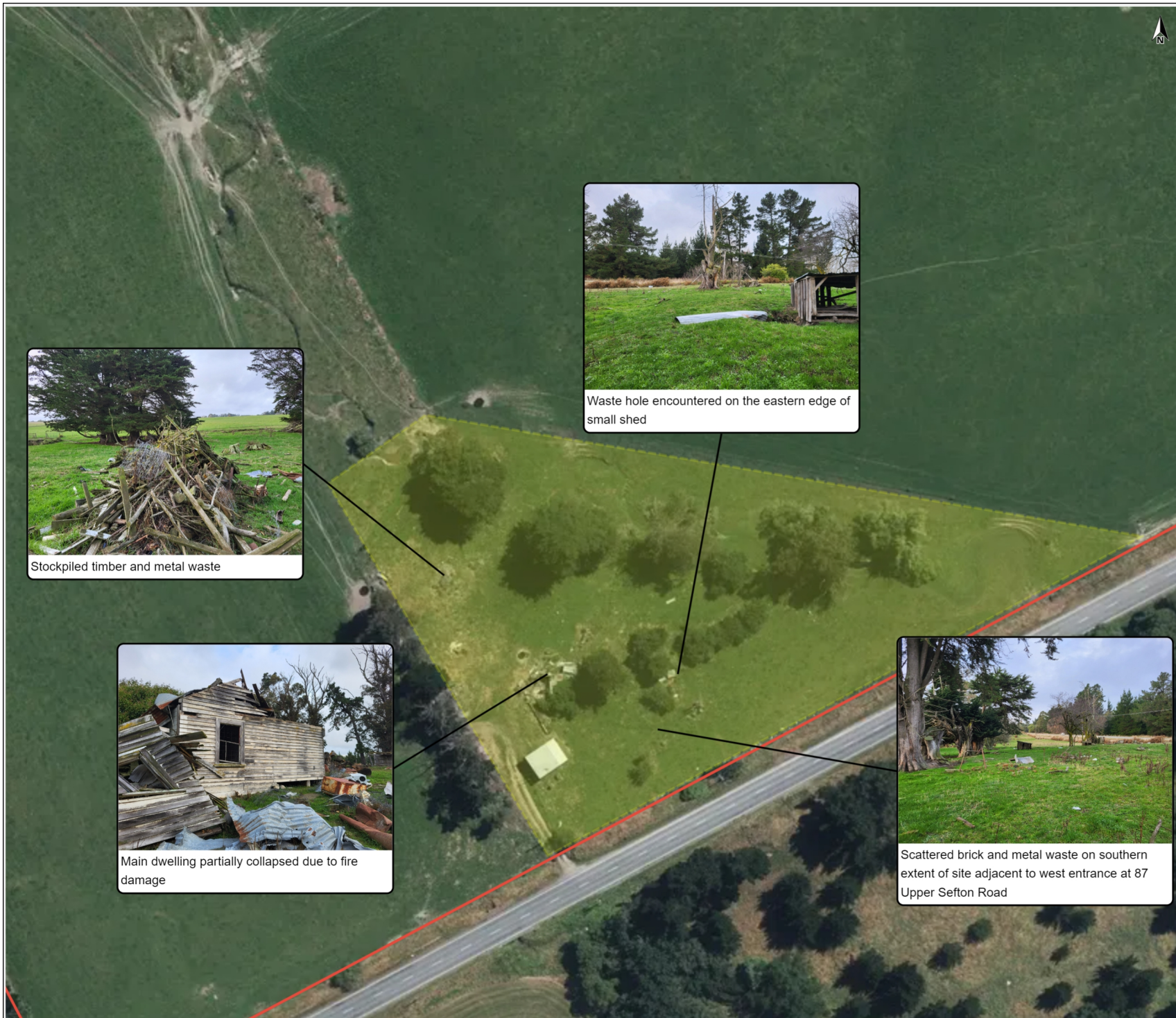

**FURTHER INFORMATION RECEIVED
ON THE 6TH OF NOVEMBER 2024**



Legend

 Site Boundary

0 25 m 50 m
LINZ CC BY 4.0 © Imagery Basemap contributors

ENGEO

Produced by [Datanest.earth](https://www.datanest.com)

Title:
Site Observations at South West Entrance of 87
Upper Sefton Road

Client: McCracken & Associates Ltd		Size: A4
Project: Ashley Solar Farm	Drawn: MK	Figure No.: 2
Date: 07-07-2024	Checked: DR	
Proj No: 26106.000.001	Scale: 1:1565	Version: Final



Legend

 Site Boundary

0 10 m 20 m
LINZ CC BY 4.0 © Imagery Basemap contributors





Produced by [Datanest.co.nz](https://www.datanest.co.nz/)

Title: Site Observations at South East Entrance of 87 Upper Sefton Road		
Client: McCracken & Associates Ltd		Size: A4
Project: Ashley Solar Farm	Drawn: MK	Figure No.: 3
Date: 08-07-2024	Checked: DR	
Proj No: 26106.000.001	Scale: 1:982	Version: Final



Legend

-  No activity included on HAIL Identified
-  Further Investigation if Soil Disturbance is Required
-  Site Boundary

0 100 m 200 m
LINZ CC BY 4.0 © Imagery Basemap contributors

ENGEO

Produced by [Datanest.earth](https://www.datanest.com/)

Title: PSI Assessment Summary		
Client: McCracken & Associates Ltd		Size: A4
Project: Ashley Solar Farm	Drawn: MK	Figure No.: 4
Date: 08-07-2024	Checked: DR	
Proj No: 26106.000.001	Scale: 1:7669	Version: Final

Mia

From: Michael Knopick <mknopick@engeo.co.nz>
Sent: Friday, 13 September 2024 10:51 a.m.
To: office@rgmc.co.nz
Subject: RE: RC235259 FURTHER INFORMATION REQUEST
Attachments: Proposed Planting Areas Plotted Against Potentially Contaminated Areas.pdf; Figure 4 PSI Assessment Summary.pdf; Figure 2 Site Observations at South West Entrance of 87 Upper Sefton Road (1).pdf; Figure 3 Site Observations at South East Entrance of 87 Upper Sefton Road.pdf

Hi Kim,

Thank you for your inquiry regarding the landscaping in the contaminated areas. Please find attached the areas referenced as contaminated by ECAN. However, it is important to note that these areas have not been confirmed as contaminated. They are only potentially impacted by activities consistent with the historic residential development in the centre of these zones (i.e., lead based paints, asbestos and rubbish fill).

As per the attached plan, the proposed native planting covers a small portion of the potentially contaminated areas. We expect that the planting will involve small hand dug excavations and will not involve any recontouring of the existing landforms or major soil disturbance. As such, soil disturbance volumes are not anticipated to exceed the NES permitted activity criteria. Should larger scale works in these areas be proposed then we would recommend further intrusive investigation to assess potential consent requirements.

I hope this information is helpful and please let me know if you need further clarification.

Kind regards,



Michael Knopick, MSc
Environmental Scientist
02102610644
124 Montreal Street, Christchurch, 8023
<http://www.engeo.co.nz>

NEW ZEALAND / AUSTRALIA / UNITED STATES

CONFIDENTIALITY: The contents of this email (including any attachments) may be legally privileged and confidential. Any unauthorised use of the contents is prohibited. If you have received this email in error, please advise us immediately, and then delete this email together with all attachments.
LIMITATIONS: The contents of this email are based on only a limited amount of information; further investigation and analysis is required to confirm assumptions made. The results of additional investigation work may change the advice provided herein. Errors and omissions excepted. To the maximum extent permitted by law, ENGEO Ltd will not be liable for any loss or damage however caused arising directly or indirectly out of your reliance on any of the information contained in this email and/or performance or non-performance of the work carried out in preparing the email (and whether in contract, tort, negligence, breach of statutory duty or otherwise). In the event that ENGEO Ltd is found liable to the Client as a consequence of the information and advice provided herein, the maximum aggregate amount payable, whether in contract, tort or otherwise, in relation to claims, damages, liabilities, losses or expenses, shall be no greater than \$NZ5,000 (inclusive of GST where applicable). The advice herein is provided for the named Client above, and is not transferable without the written permission of ENGEO Ltd.





From: Mia <office@rgmc.co.nz>
Sent: Wednesday, 11 September 2024 10:43 am
To: Michael Knopick <mknopick@engeo.co.nz>
Subject: FW: RC235259 FURTHER INFORMATION REQUEST

Security WARNING: This is an external email. Do not click links or open attachments unless you recognize the sender and know the content is safe.

Hi Michael,

See enquiry from the Council re contamination and planting, can you comment about the planting disturbance in the contaminated areas.



- Legend**
-  No activity included on HAIL Identified
 -  Further Investigation if Soil Disturbance is Required
 -  Site Boundary
 -  Landscaping Plan

Focus Plan
Refer Page 14

0 100 m 200 m
LINZ CC BY 4.0 © Imagery Basemap contributors

ENGEO
Produced by Datanest.earth

Title: Proposed Planting Areas Plotted Against Potentially Contaminated Areas		
Client: McCracken & Associates Ltd		Size: A4
Project: Ashley Solar Farm	Drawn: MK	Figure No.: 1
Date: 12-09-2024	Checked: AB	
Proj No: 26106.000.001	Scale: 1:7066	Version: Final